

PLAT & SURVEY  
 For Lawrence Rodenbeck  
 Located in the SW 1/4 Sec 36 T-9-S R-2-W  
 Known as Part of Oh 6 and the E 1/2  
 of Lot 6 Hendricks 1st Add to Kunkle Ohio

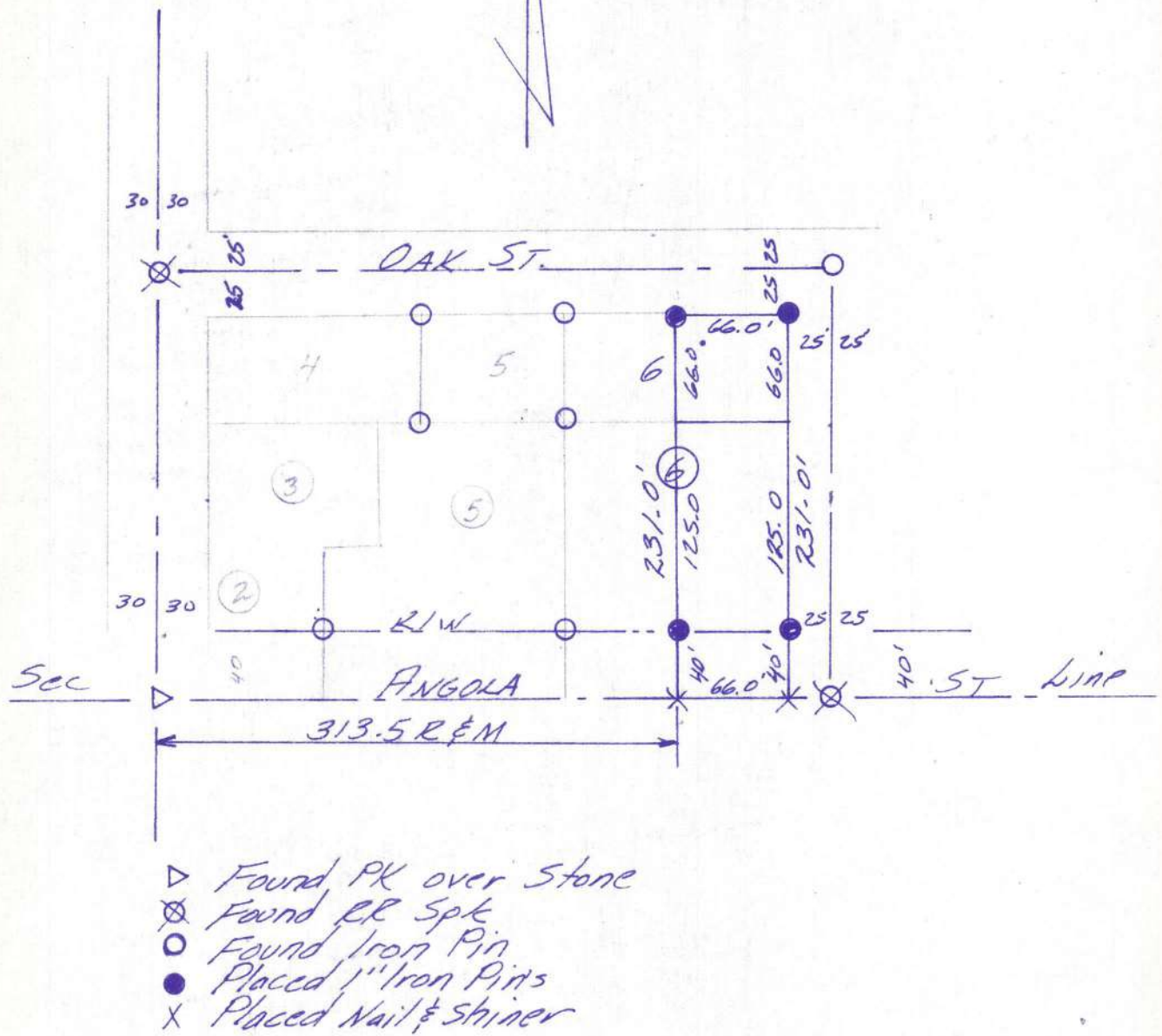

I hereby certify that I have surveyed these premises and that said plat is correct to the best of my knowledge and belief. All dimensions are shown in feet and decimal parts thereof. This survey has been recorded in Vol. 5V page 256 of the Williams County Record of Surveys.

Lawrence R. Erikson  
 Reg. Surveyor #6391